

Architectural Compliance Check List

CLEAN (free of mildew/dirt)

- Siding
- Bricks
- Front stairs (including sides) & walkways
- Decks
- Fences
- Driveways
- Mailbox and post

Community compliance reviews are underway a little later than normal but, nothing about 2020 has been "normal".

For your convenience this handy check list has been created to help you get a head start on your outdoor and exterior maintenance projects!

WOODEN TRIM (repair any rot)

- Around doors and windows
- Garage doors
- Bay windows
- Bump out areas
- Roof Line
- Porches

PAINT (all trim should be the same)

- Trim
- Shutters
- Front door
- Railings
- Garage door(s)

STAIN (uniform & consistent appearance)

- Decks
- Fences

REPAIR/REPLACE

- Fence/gate repairs
- Failing/damaged lattice
- Missing shutters
- Missing house numbers
- Roof shingles
- Gutters/downspouts

LANDSCAPING (front, rear & side yards)

- Overgrown bushes, shrubs, trees
- Dead tree(s) and/or shrubs
- Free of trash and debris
- Overall neat appearance - Minimal weeds

MAILBOXES AND POSTS (single family)

- Paint is not peeling/faded
- Box has no visible rust
- Post is straight up and down
- Clearly legible house numbers

MISCELLANEOUS

- Storage (personal items, equipment, supplies etc.)
- Trash/Recycling bins
- Parking/vehicles
- Holiday lights/decorations
- Window AC
- Exterior lights
- Non-standard/unapproved Architectural changes

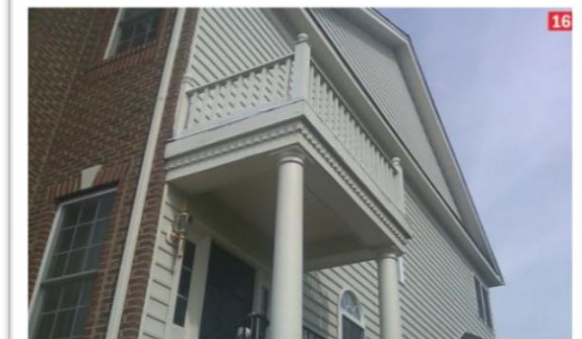

Key of Terms

- | | |
|------------------|-------------------|
| 1. Window Trim | 9. Columns |
| 2. Bay window | 10. Railing |
| 3. Shutters | 11. Lattice |
| 4. Gable vent | 12. Stair Riser |
| 5. Door Header | 13. Stair tread |
| 6. Rake Boards | 14. Brick walk up |
| 7. Gable Trim | 15. Stringer |
| 8. Dormer Window | 16. Portico |